N.E. 1/4

SECTION 28, T.5N., R.1W., S.L.B. & M.

IN UINTAH TOWN & UNITAH DISTRICT

SCALE 1"=200'

TAXING UNIT: 55, 58, 299

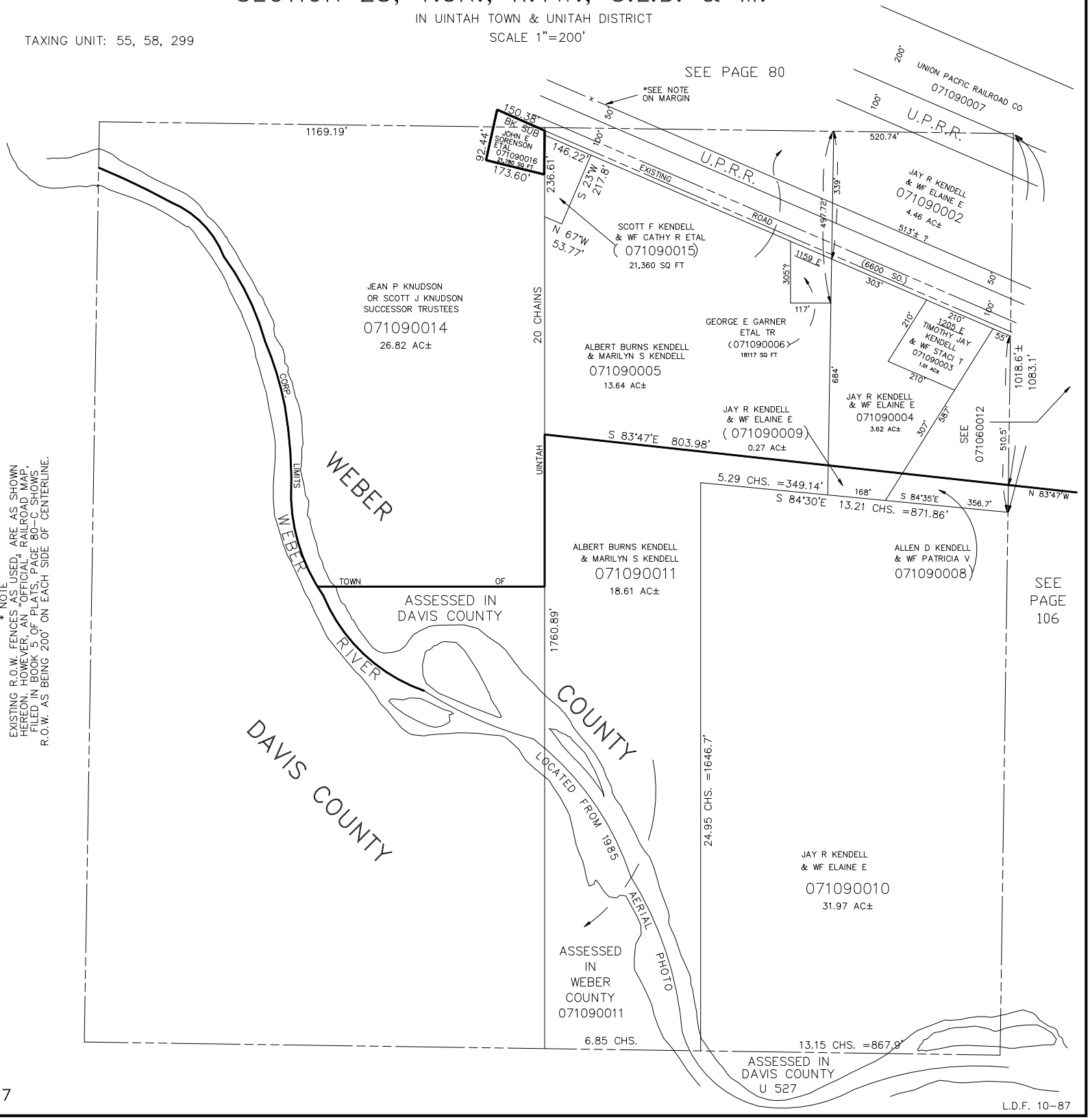

* NOTE
EXISTING R.O.W. FENCES AS USED, ARE AS SHOWN HEREON, HOWEVER, AN "OFFICIAL" RAILROAD MAP, FILED IN BOOK 5 OF PLATS, PAGE 80-C SHOWS, R.O.W. AS BEING 200' ON EACH SIDE OF CENTERLINE.

L.D.F. 10-87